



Midwest Society of Diagnostic
Ultrasound

January 2017

MSDU PRESIDENT UPDATES

By Sandy Mozey, RDCS, MSDU President

**The 37th Annual MSDU Spring Seminar
Friday, April 7th - Sunday, April 9th, 2017**

Happy New Year from all of us at the MSDU!!

It's time to announce this year's 37th Annual MSDU Spring Seminar, April 7th-9th, 2017 at The Minneapolis Marriott Northwest (formally the Northland Inn) in Brooklyn Park, MN.

We are so excited to welcome all of you to visit our website and download the brochure outlining all that our meeting has to offer. We offer great speakers from all over the country, sharing their knowledge and expertise in one of our four specific tracks: OB/GYN, Cardiac, Vascular and General. A few of our speakers will be speaking between tracks so more of our attendees can benefit from shared knowledge.

The day and a half meeting offers up to 12 CME credits, lunch, snacks throughout the day, product giveaways for all registered attendees. This is also the perfect time to enjoy networking with other sonographers in the surrounding area. An evening reception of wine and cheese with door prizes and a DJ completes Saturday's events.

This year our Friday night event is a **Vendor Showcase** from 6:00-8:00pm. Come and see all that is new and exciting from our Vendors. (No CMEs or Scan labs will be available on this night).

Click [HERE](#) to view online brochure and [HERE](#) to register for the seminar.

The sooner you register, the more you SAVE!!

We can't wait to see all of you there!!

www.MSDU.org

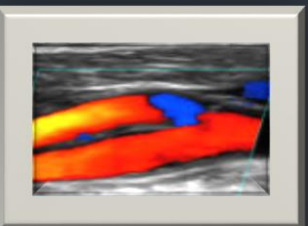

MSDU

MIDWEST SOCIETY OF
DIAGNOSTIC ULTRASOUND

Midwest Society of Diagnostic Ultrasound

Remember to book
your hotel
reservation at The
Minneapolis
Marriott
Northwest by
3-20-17 for a
discounted rate!

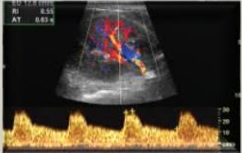
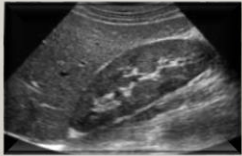

Congratulations
to the 2017
Spring Seminar
Tuition Winners!

Student:
Sara Padmos

Sonographer:
Abby Biers

**EARLY BIRD
DISCOUNT**



Register by
2-28-17
to receive the
greatest savings!!

Spring Seminar Rates

| Registration Fees | Early Bird by 2/28/17 | Before 3/20/17 | After 3/20/17 |
|---------------------------|--------------------------|-------------------|------------------|
| TWO DAY | | | |
| Members | \$280.00 | \$330.00 | \$425.00 |
| Non-Members | \$350.00 | \$430.00 | \$525.00 |
| SATURDAY ONLY | | | |
| Members Saturday Only | \$230.00 | \$280.00 | \$340.00 |
| Non-Members Saturday Only | \$300.00 | \$360.00 | \$420.00 |
| SUNDAY ONLY | | | |
| Members Sunday Only | \$180.00 | \$240.00 | \$280.00 |
| Non-Members Sunday Only | \$230.00 | \$300.00 | \$370.00 |
| STUDENTS | | | |
| Both Days | \$120.00 | \$140.00 | \$180.00 |
| One Day | \$100.00 | \$120.00 | \$160.00 |

MSDU MEMBERSHIP

- Renew your MSDU membership by 2-28-17 in order to qualify for the member discount to the Spring Seminar.
- MSDU members will receive reduced tuition rates for all MSDU conferences and workshops.
- The non-member tuition rate for the spring seminar will include a fee for MSDU membership from the date of the conference through December 31st of the current year.

[CLICK HERE TO RENEW OR START A NEW MEMBERSHIP](#)